

# ET 4-8-22

## G, A, B, D, E

Paul H. Muller

♩ = 120

Harpsichord

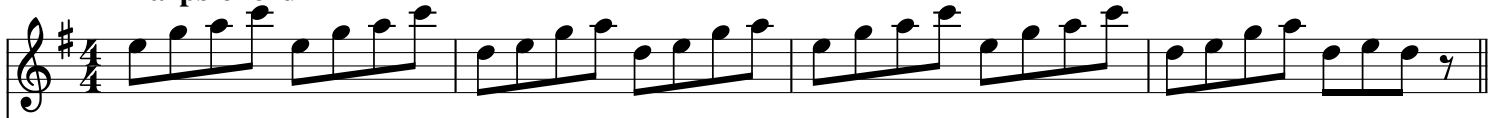

Pipe Organ

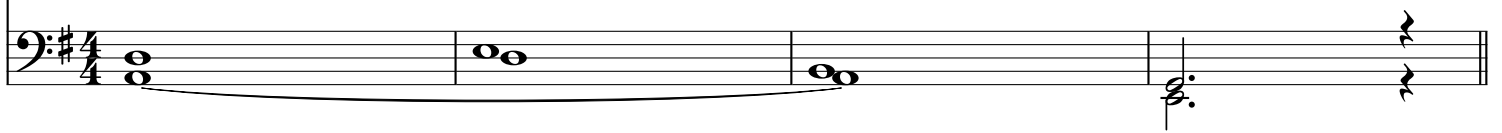

5

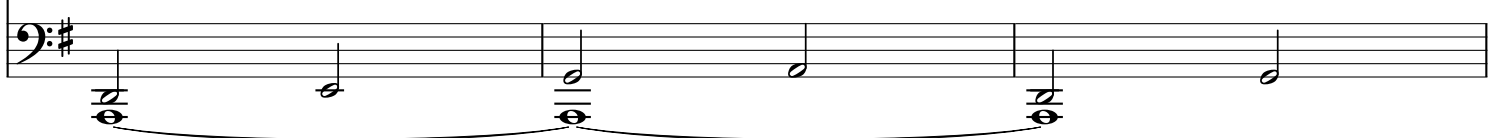

8

11

15

19

23

27

