

Oct 6 Notes

Pentatonic scale:

Cm: C, Eb, F, G, Bb, C

Stave 0 - Voice Ahs

Stave 1 - Pipe Organ, Violin

Stave 2 - Horn or Tuba

8 segments, 4 min each

Staves 0 and 1 are stretched 12 to 18 X

Stave 2 is real-time

Combine segments from Sept 15 and Sept 29 S0, S1 and S2 staves to form 4 min segments as shown below in Mix A:

Mix A

Sept 15 S0_XXX + Sept 29 S0_XXX = Oct 6 S0_XXX

Sept 15 S1_XXX + Sept 29 S1_XXX = Oct 6 S1_XXX

Sept 29 S2_000 + Sept 29 S2_001 = Oct 6 S2_000

Sept 15 S2_001 stretch to 4 min = Oct 6 S2_001

Sept 29 S2_010 + Sept 29 S2_011 = Oct 6 S2_010

Sept 15 S2_011 stretch to 4 min = Oct 6 S2_011

Sept 29 S2_100 + Sept 29 S2_101 = Oct 6 S2_100

Sept 15 S2_101 stretch to 4 min = Oct 6 S2_101

Sept 29 S2_110 + Sept 29 S2_111 = Oct 6 S2_110

Sept 15 S2_111 stretch to 4 min = Oct 6 S2_111

Different combinations of segments can be used for different mixes.

Sep 29, 2017

Stretch 12X to 20X
Window Resolution 3 Hz

Paul H. Muller

♩ = 60

1

Voices

Violin
Pipe Organ

5

9

13

Sep 29, 2017 - S2_000

Paul H. Muller

♩ = 60

1

Tuba

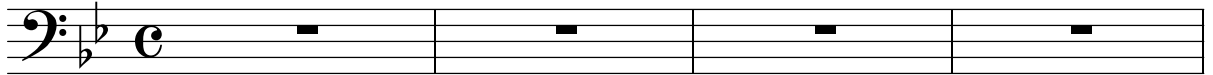

mp

5

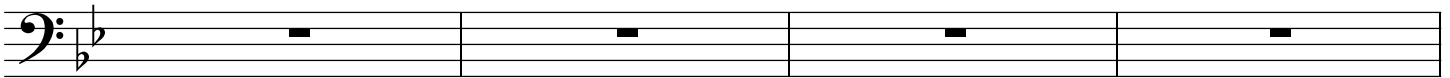

9

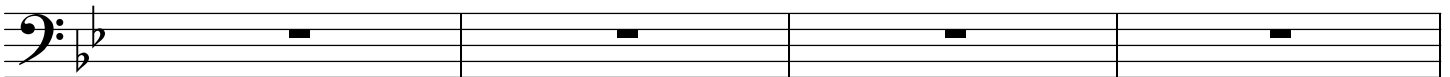

13

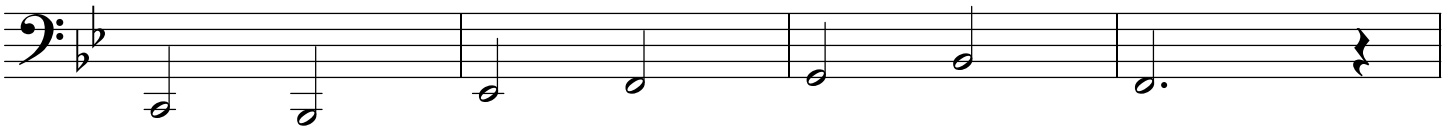

17

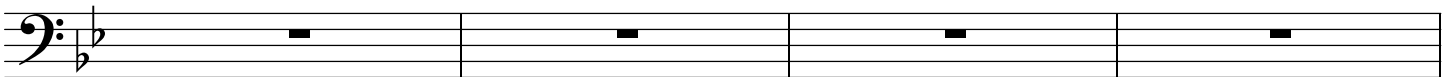

21

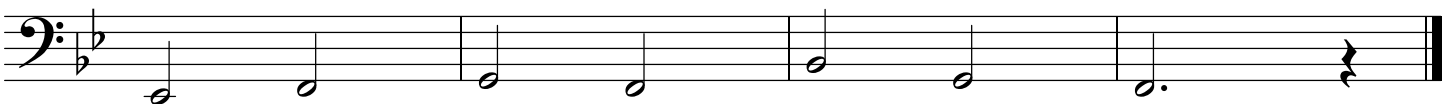

Sep 1, 2017 - S2-001

Paul H. Muller

♩ = 60

1

Tuba

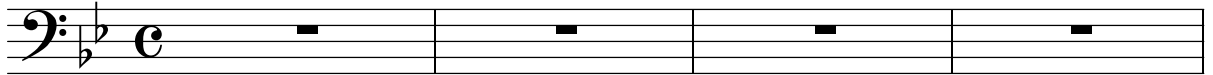

mp

5

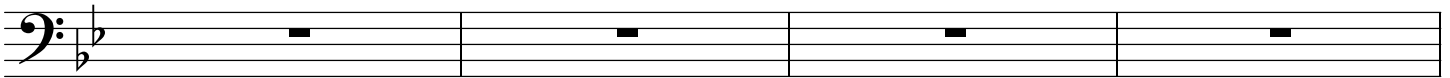

9

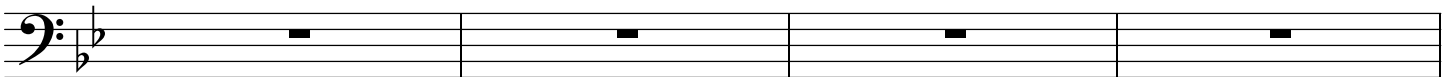

13

17

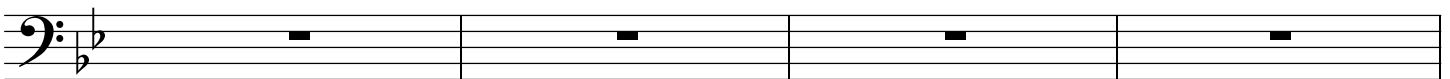

21

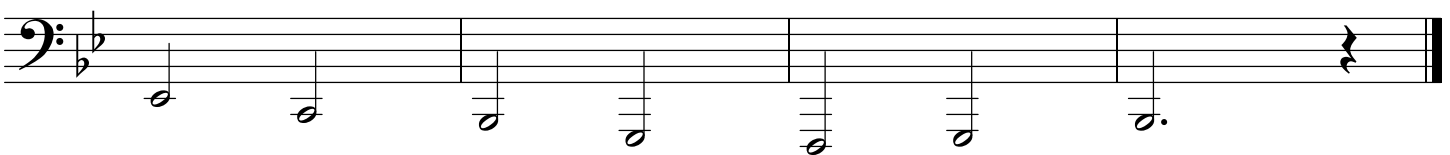

Sep 29, 2017 - S2_010

Paul H. Muller

$\text{♩} = 60$

1

Tuba

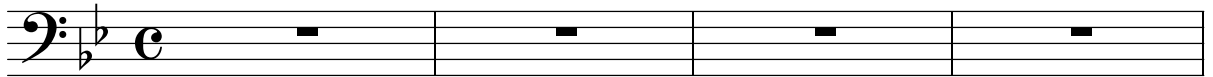

mp

5

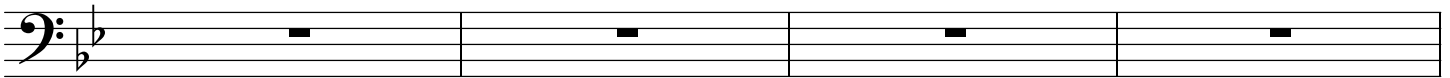

9

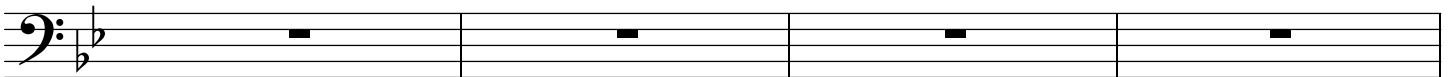

13

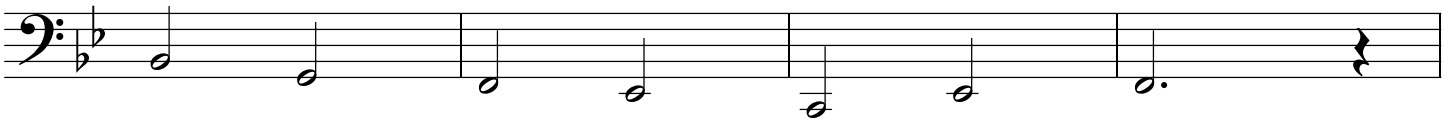

17

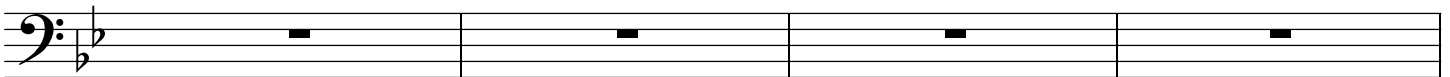

21

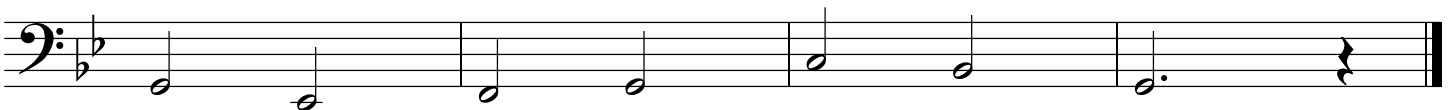

Sep 29, 2017 - S2_011

Paul H. Muller

♩ = 60

1

Brass

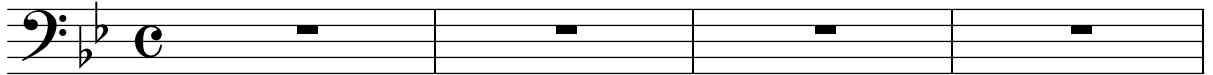

mp

5

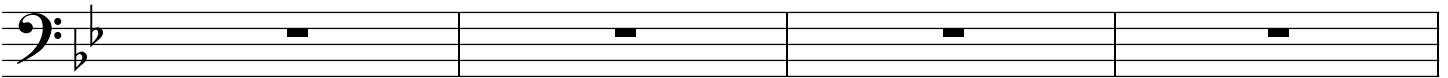

9

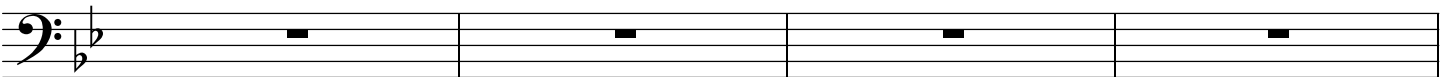

13

17

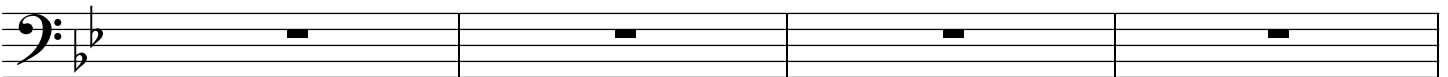

21

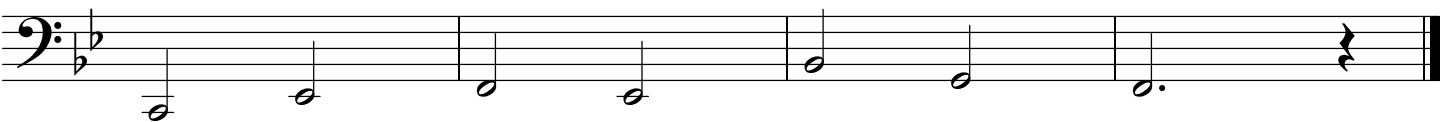

Sep 29, 2017 - S2_100

Paul H. Muller

$\text{♩} = 60$

1

Tuba

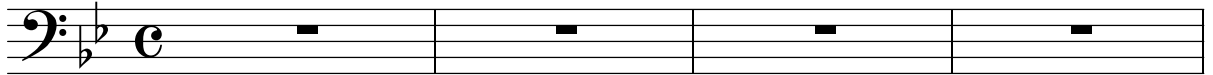

mp

5

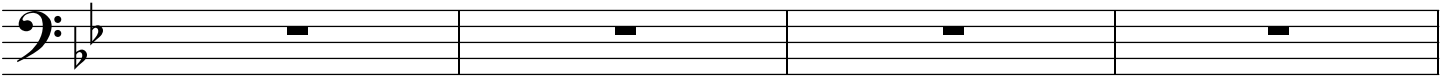

9

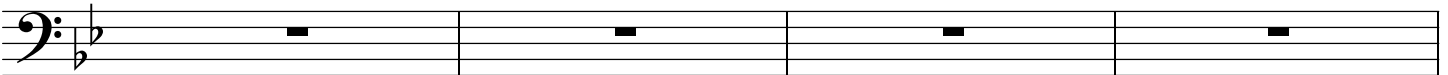

13

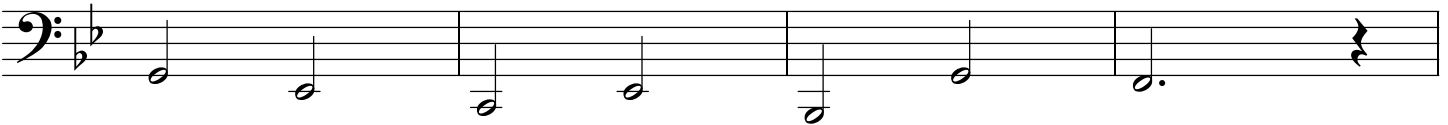

17

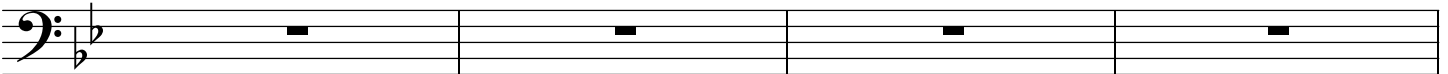

21

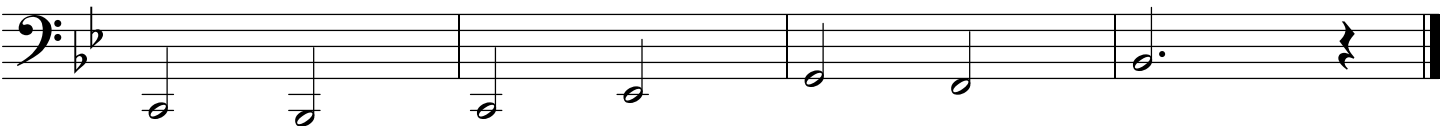

Sep 29, 2017 - S2_101

Paul H. Muller

♩ = 60

1

Tuba

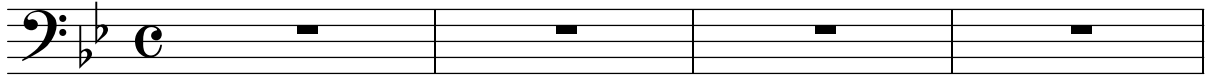

mp

5

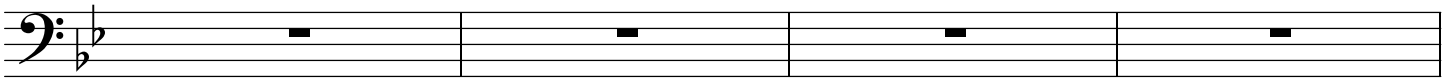

9

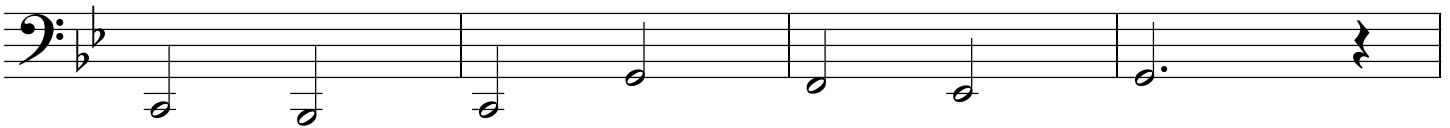

13

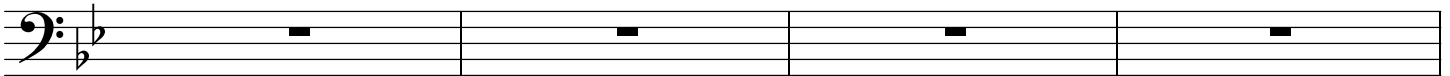

17

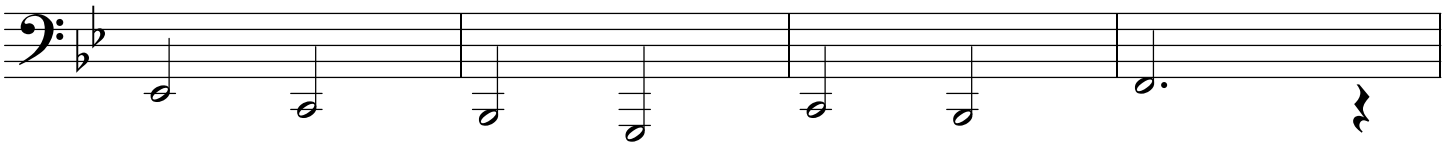

21

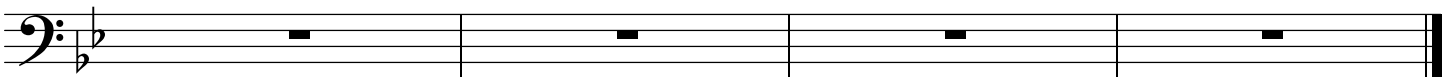

Sep 29, 2017 - S2_110

Paul H. Muller

♩ = 60

1

Tuba

mp

5

9

13

17

21

Sep 29, 2017 - S2_111

Paul H. Muller

♩ = 60

1

Brass

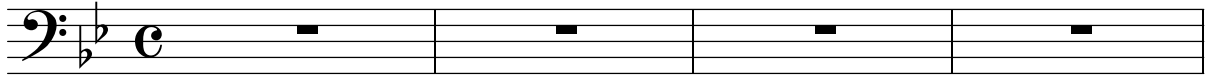

mp

5

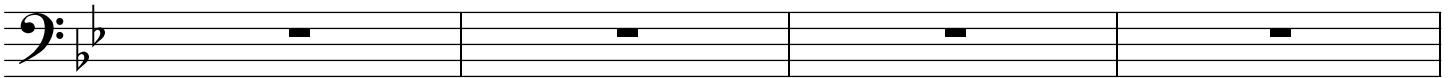

9

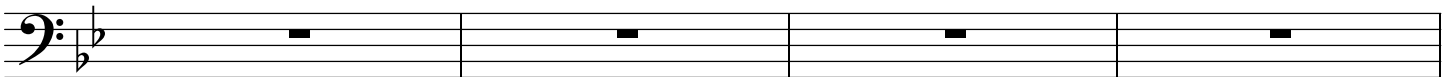

13

17

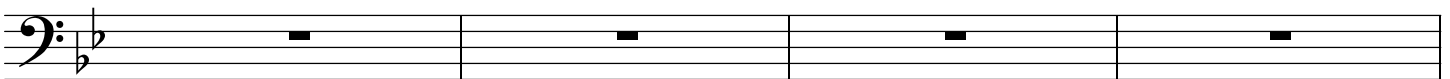

21

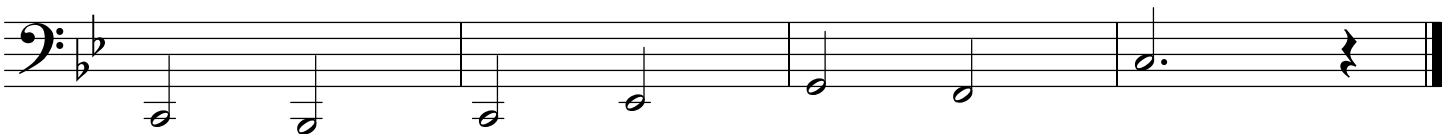

Sep 29 Notes

Pentatonic scale:

Cm: C, Eb, F, G, Bb, C

Stave 0 - Voice Ahs

Stave 1 - Pipe Organ, Violin

Stave 2 - Horn or Tuba

8 segments, 2 min each

Staves 0 and 1 are stretched 12 to 18 X

Stave 2 is real-time

Mix with segments from Sept 1 and Sept 15 pieces

Sep 15, 2017

Stretch 12X to 20X
Window Resolution 3 Hz

Paul H. Muller

♩ = 60

1

Voices

Violin
Pipe Organ

5

9

13

Sep 15, 2017 - S2-000

Paul H. Muller

Horn

$\text{♩} = 60$

1

mf

5

9

13

17

21

Sep 15, 2017 - S2-001

Paul H. Muller

Horn

$\text{♩} = 60$

1

mf

5

9

13

17

21

Sep 15, 2017 - S2-010

Paul H. Muller

Horn

$\text{♩} = 60$

1

mf

5

9

13

17

21

Sep 15, 2017 - S2-011

Paul H. Muller

Horn

$\text{♩} = 60$

1

mf

5

9

13

17

21

Sep 15, 2017 - S2-101

Paul H. Muller

♩ = 60

1

Brass

mp

5

9

13

17

21

Sep 15, 2017 - S2-110

Paul H. Muller

♩ = 60

1

Brass

mp

5

9

13

17

21

Sep 15, 2017 - S2-111

Paul H. Muller

♩ = 60

1

Brass

mp

5

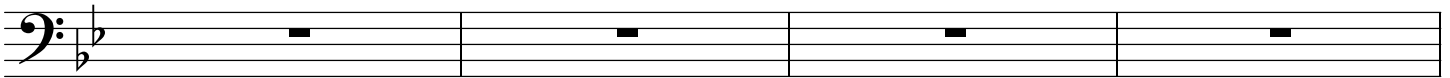

9

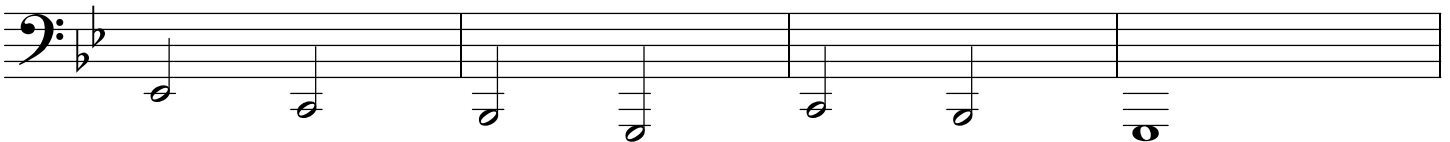

13

17

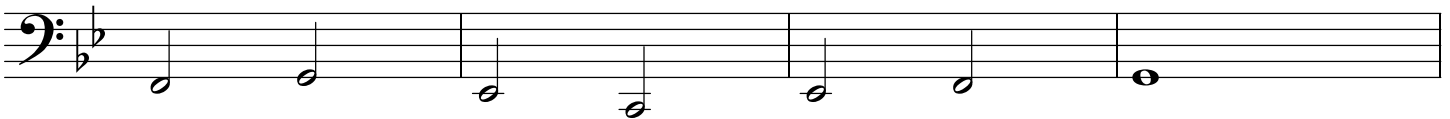

21

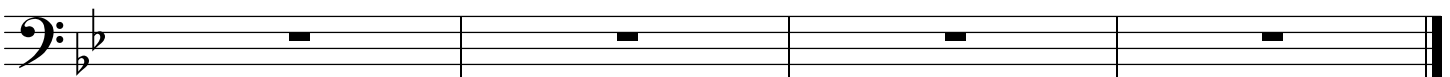

Sep 15 Notes

Pentatonic scale:

Cm: C, Eb, F, G, Bb, C

Stave 0 - Voice Ahs

Stave 1 - Pipe Organ, Violin

Stave 2 - Horn or Tuba

8 segments, 2 min each

Staves 0 and 1 are stretched 12 to 18 X

Stave 2 is real-time

Mix with S2 segments from Sept 1 piece