

# Sep 29, 2017

Stretch 12X to 20X  
Window Resolution 3 Hz

Paul H. Muller

$\text{♩} = 60$

1

Voices

Violin  
Pipe Organ

5

9

13

# Sep 29, 2017 - S2\_000

Paul H. Muller

♩ = 60

1

Tuba

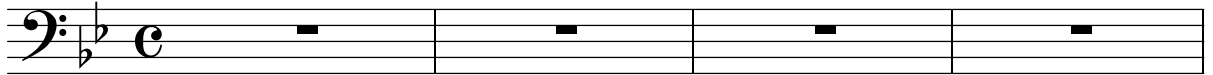

*mp*

5

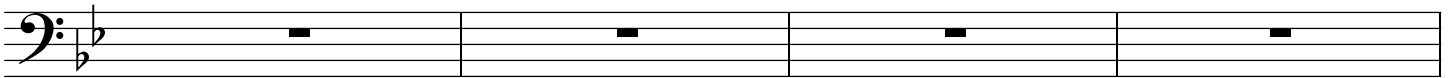

9

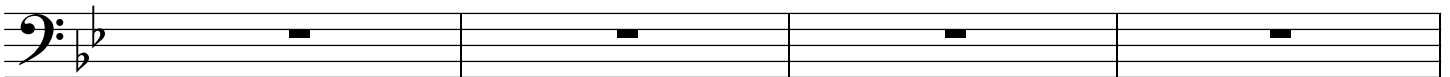

13

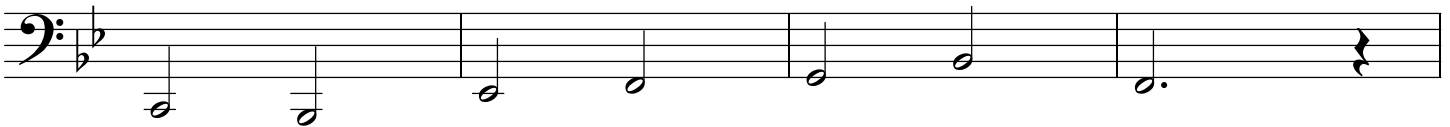

17

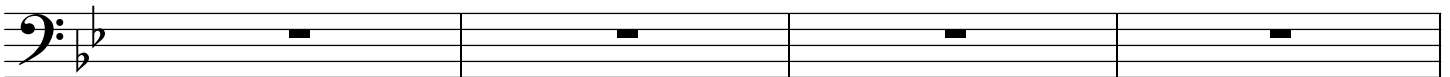

21

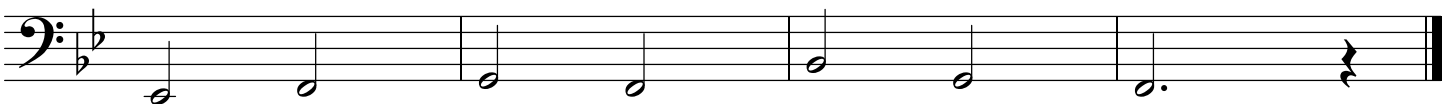

# Sep 1, 2017 - S2-001

Paul H. Muller

♩ = 60

1

Tuba

*mp*

5

9

13

17

21

# Sep 29, 2017 - S2\_010

Paul H. Muller

♩ = 60

1

Tuba

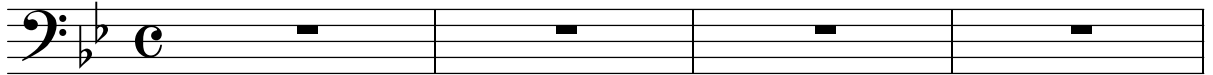

*mp*

5

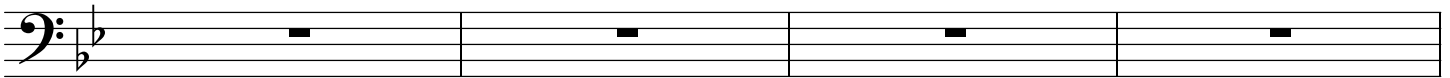

9

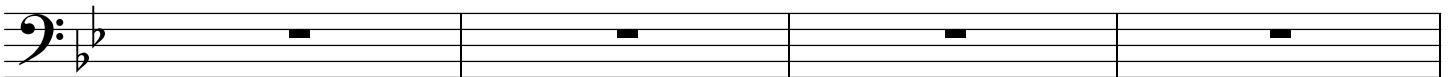

13

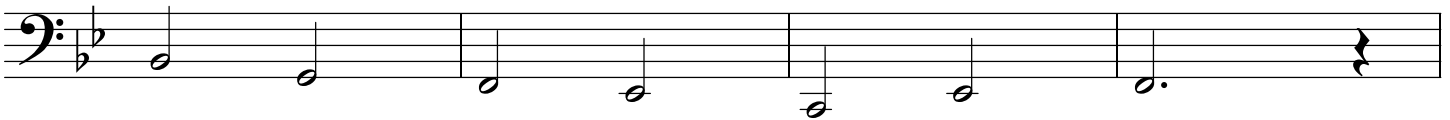

17

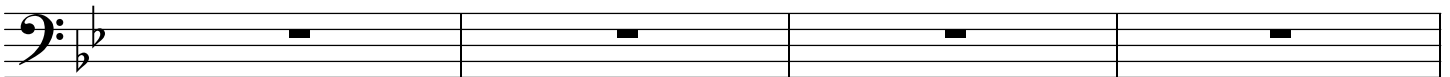

21

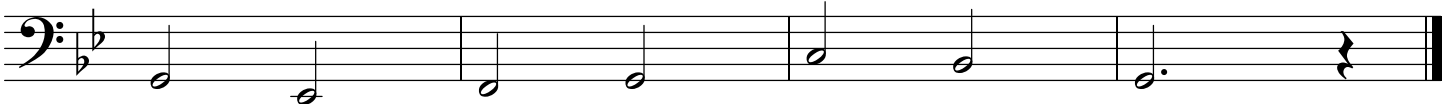

# Sep 29, 2017 - S2\_011

Paul H. Muller

♩ = 60

1

Brass

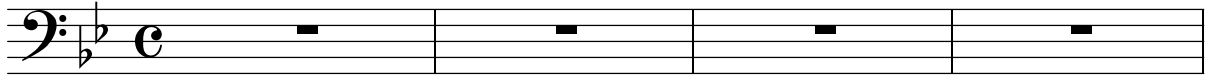

*mp*

5

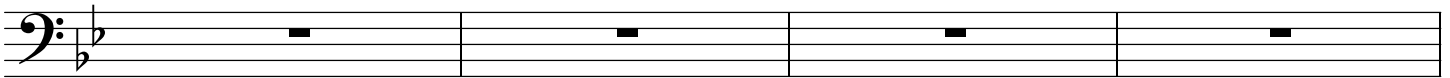

9

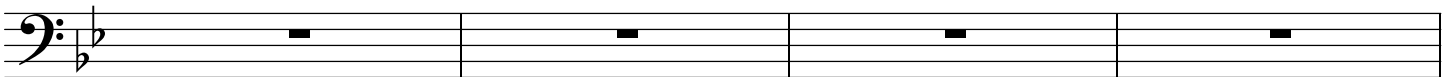

13

17

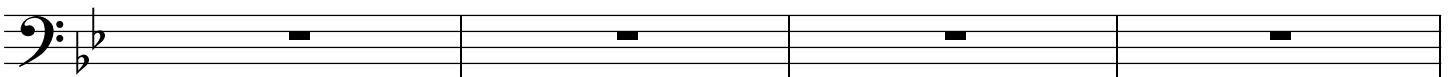

21

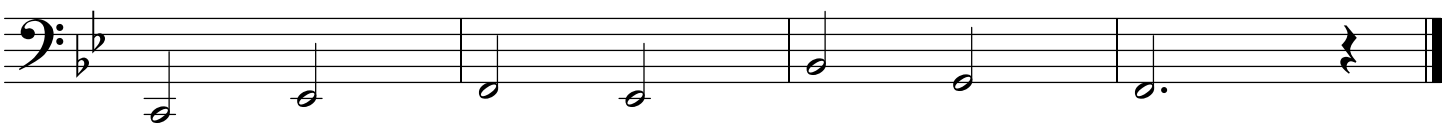

# Sep 29, 2017 - S2\_100

Paul H. Muller

$\text{♩} = 60$

1

Tuba

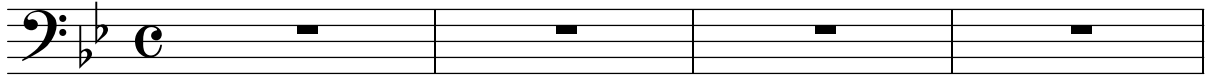

*mp*

5

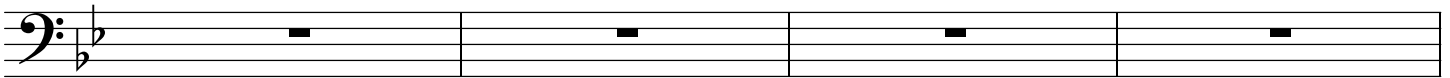

9

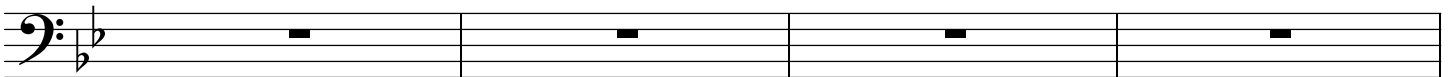

13

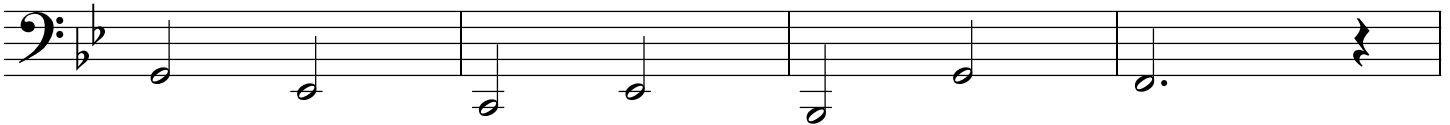

17

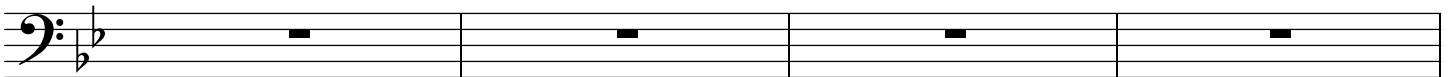

21

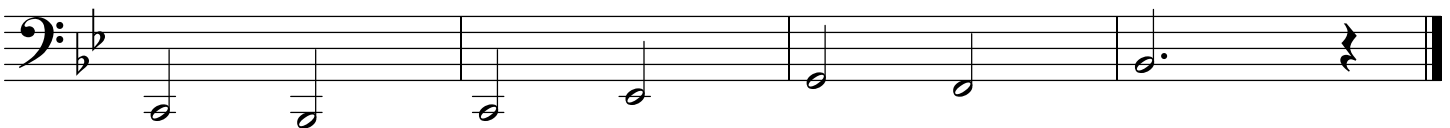

# Sep 29, 2017 - S2\_110

Paul H. Muller

♩ = 60

Tuba

1

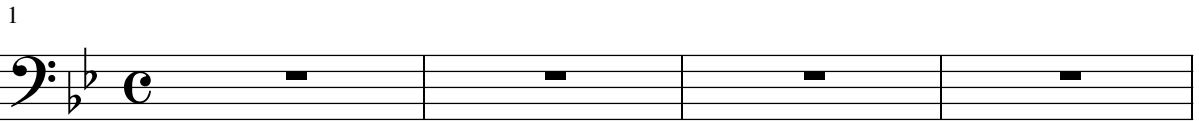

*mp*

5

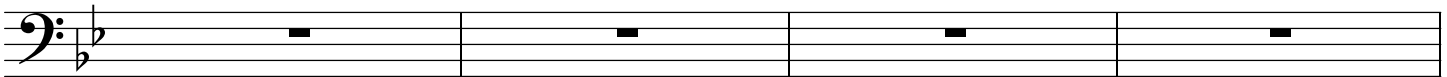

9

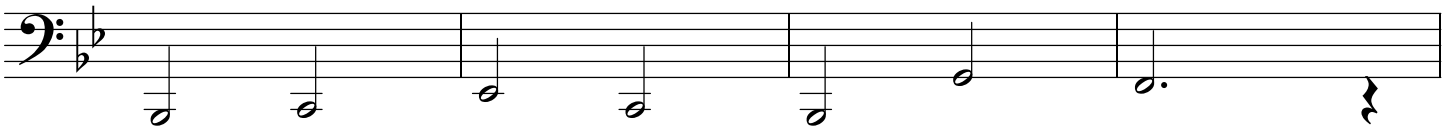

13

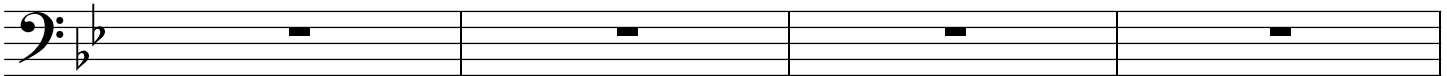

17

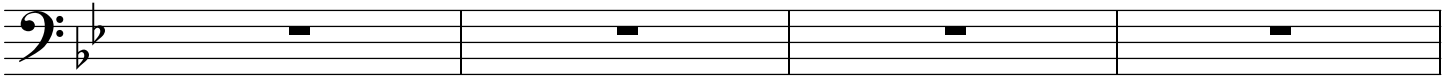

21

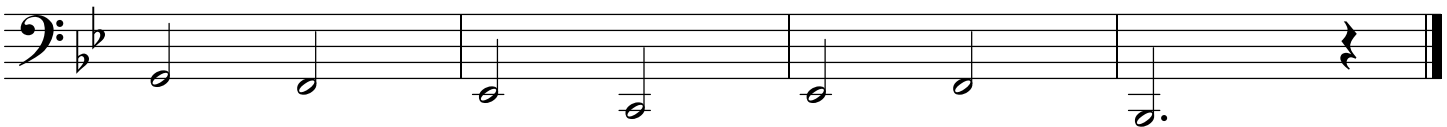

# Sep 29, 2017 - S2\_111

Paul H. Muller

♩ = 60

1

Brass

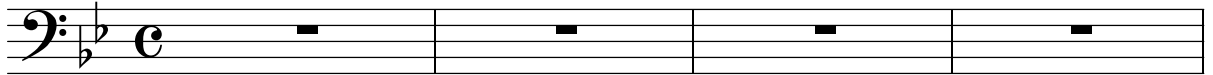

*mp*

5

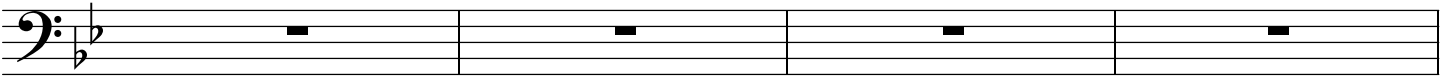

9

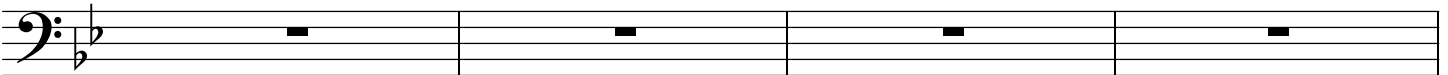

13

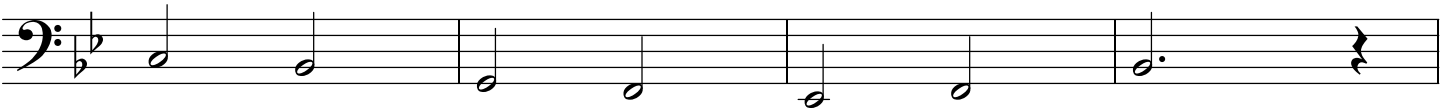

17

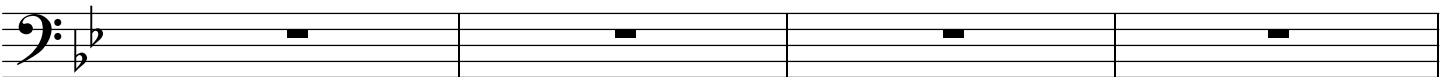

21

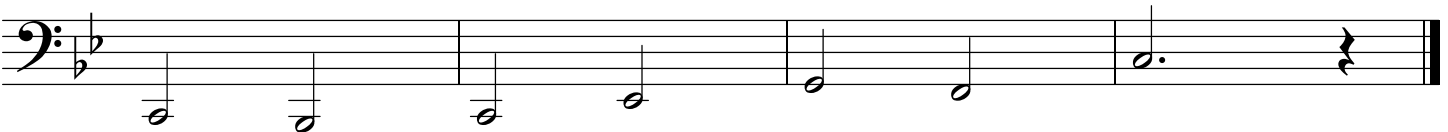

Sep 29 Notes

Pentatonic scale:

Cm: C, Eb, F, G, Bb, C

Stave 0 - Voice Ahs

Stave 1 - Pipe Organ, Violin

Stave 2 - Horn or Tuba

8 segments, 2 min each

Staves 0 and 1 are stretched 12 to 18 X

Stave 2 is real-time

Mix with segments from Sept 1 and Sept 15 pieces