

July 7, 2017

Stretch 18X to 20X
Window Resolution 3 Hz

Paul H. Muller

$\text{♩} = 60$

1

Violins *mp*

Voices *mp*

Oboe

5

9

13

July 7 - Rhythmic Segment 000

See Notes

Paul H. Muller

Oboe

1 $\text{♩} = 60$

mf

5

9

13

17

21

25

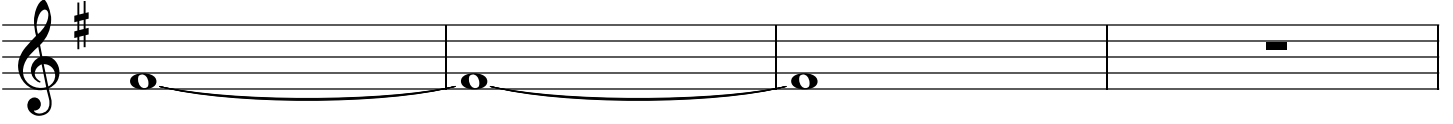

29

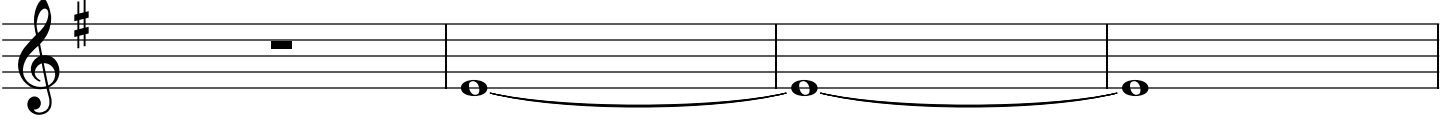

33

37

41

45

July 7 - Rhythmic Segment 001

See Notes

Paul H. Muller

Oboe

1 $\text{♩} = 60$

mf

5

9

13

17

21

25

29

33

37

41

45

July 7 - Rhythmic Segment 010

See Notes

Paul H. Muller

1 $\text{♩} = 60$

Flute

mf

5

9

13

17

21

25

29

33

37

41

45

July 7 - Rhythmic Segment 011

See Notes

Paul H. Muller

1 $\text{♩} = 60$

Flute

mf

5

9

13

17

21

25

29

33

37

41

45

July 7 - Rhythmic Segment 100

See Notes

Paul H. Muller

Vibraphone

1 $\text{♩} = 60$

mf

5

9

13

17

21

25

29

33

37

41

45

July 7 - Rhythmic Segment 101

See Notes

Paul H. Muller

Vibraphone

1 $\text{♩} = 60$

mf

5

9

13

17

21

25

29

33

37

41

45

July 7 - Rhythmic Segment 110

See Notes

Paul H. Muller

1 $\text{♩} = 60$

Harpisichord *mf*

5

9

13

17

21

25

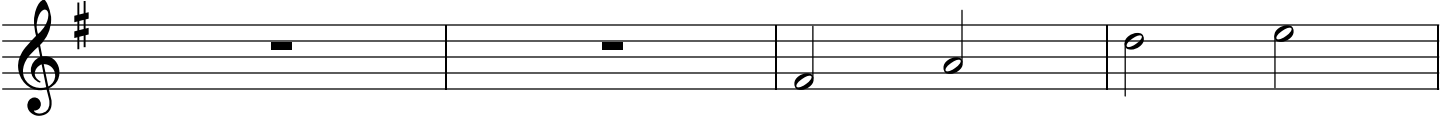

29

33

37

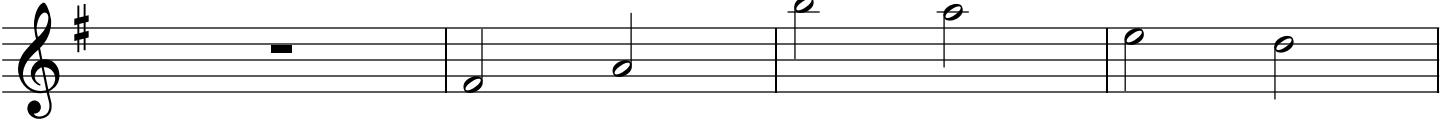

41

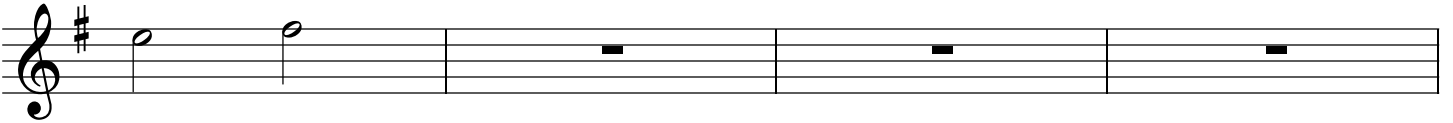

45

July 7 - Rhythmic Segment 111

See Notes

Paul H. Muller

1 $\text{♩} = 60$

Harpisichord *mf*

5

9

13

17

21

25

29

33

37

41

45

Jul7Notes.txt

July 7, 2017 - Notes

Two sets of 8 tracks, stretched and cut into 8 segments 2.5 min each

One track to consist of rhythmic figures. Eight segments of 2.5 min each.

2 segments ea Oboe, Flute, Vibraphone, Harpsichord

Each segment to consist of three different sets of figures and silences

Tempo 60, each figure set is 8 measures, total plus 4 measures rest between

Whole notes and half notes only - slurred where possible

Edit to bring segment total to 2.5 min

Edit as needed to adjust spacing between note groups

Modified Scale -

D Major Pentatonic: D, E, F#, A, B to D, E, F#, G/A, D

Modified: Substitute G for A