Tone Two

Stretch 20X
Window Resolution 3 Hz

Paul H. Muller

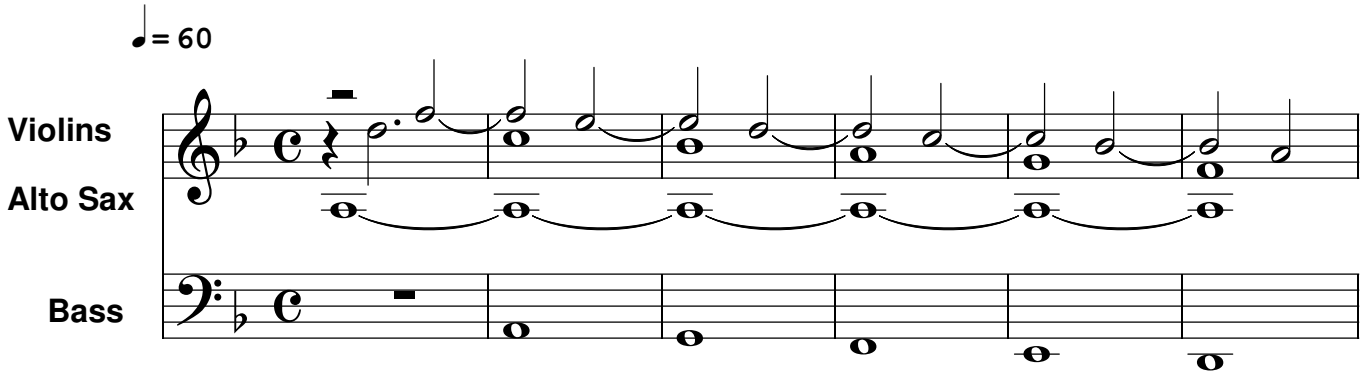

Notes:

Piano sounds two whole notes 2 seconds apart at 4 seconds past the change in chords at the beginning and in the middle of each measure, as follows:

Measure 1: silent first half, A above treble staff at middle

Measure 2: C above treble staff at beginning, and again at middle

Measure 3: B above treble staff at beginning, A above staff at middle

Measure 4: D on treble staff at beginning, C at middle

Measure 5: G above treble staff at beginning, D on staff at middle

Measure 6: F top of treble staff at beginning, A in treble staff at middle

Copyright 2013 by Paul H. Muller
www.venturacontemporary.com